



清华大学公共管理学院 | 北京市哲学社会科学  
**中国应急管理研究基地**  
Center for Crisis Management Research, Tsinghua University

School of Public Policy and Management, Tsinghua University  
Beijing Planning Office of Philosophy and Social Science

# CENTER FOR CRISIS MANAGEMENT RESEARCH

## Introduction



Founded in 2004, the Center for Crisis Management Research (CCMR) is a university-based institution for research, education and consultancy committed to the study of crisis management. CCMR has been selected as one of the *Centers of Excellence* by Beijing Planning Office of Philosophy and Social Science. Post-doc and graduate researchers from CCMR have gone on to careers at top universities, prominent research and training centers, and government agencies. CCMR's core faculty members have won key research projects from the National Science Foundation of China, National Planning Office of Philosophy and Social Science, Ministry of Education, Ministry of Public Health, State Administration of Work Safety, State Council's Emergency Management Office, and other national and local agencies. Consultancy reports on enhancing the emergency system capacity in China have been endorsed by Premiers, vice premiers, and other leaders. Backed by School of Public Policy and Management (SPPM) and enjoying joint researcher pool from home and abroad, CCMR is striving to be at the leading edge of crisis management research as well as practice and build a world-class platform for academic exchange.



- ◆ On April 28<sup>th</sup>, 2003 and July 15<sup>th</sup>, 2011, Professor Lan Xue gave lecture to the Political Bureau members of the Central Committee



- ◆ On December 26<sup>th</sup>, 2015, Professor Lan Xue hosted the 5<sup>th</sup> China Forum 50 on Emergency Management



- ◆ In 2010, Jianmin Hua, Vice Chairman of Standing Committee of the National People's Congress spoke at the *Mingde Emergency Management Forum*



- ◆ On November 26<sup>th</sup>, 2016, CCMR held the 6<sup>th</sup> China Forum 50 on Emergency Management

## Governance Structure

The Director and the Chief Scientist work together with the advice of the Academic Committee. CCMR consists of the General Office, Division of Research, and Division of Communication.

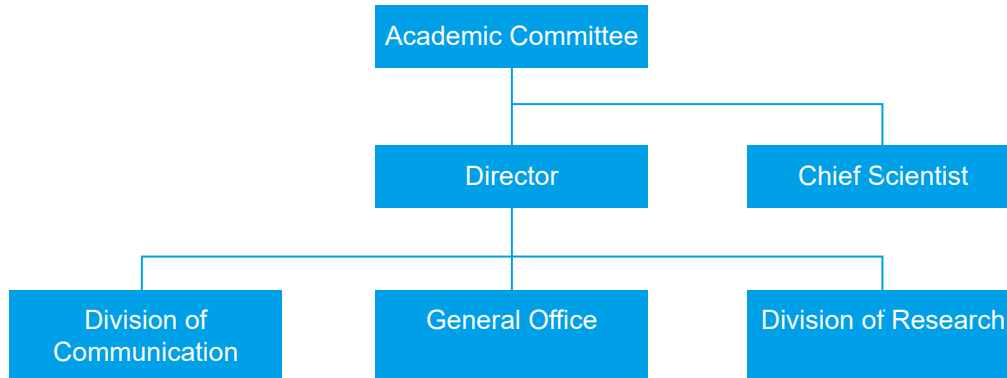

## The Team

### ■ Governance Team



**Academic Committee Chairman:**  
**Prof. Chunchang SHAN**

Chair of emergency management expert group of the State Council of China; Deputy Chair of expert committee of National Disaster Reduction Commission; former Deputy Director of State Administration of Work Safety



**Chief Scientist: Prof. Lan XUE,**  
Dean of SPPM, Tsinghua University; member of emergency management expert group of the State Council



**Director: Prof. Zongchao PENG**  
Associate Dean of SPPM, Tsinghua University

## ■ Academic Committee (in alphabetical order)

The Academic Committee consists of outstanding experts and scholars in risk management, emergency management and crisis management.

### Dr. Arnold M. HOWITT

Co-Director, Program on Crisis Leadership, Harvard Kennedy School  
Research Area: Crisis Management

### Dr. Baruch FISCHHOFF

Professor, Department of Social and Decision Sciences, and Department of Engineering and Public Policy, Carnegie Mellon University  
Research Area: Decision Science, Risk Management

### Dr. Eric K. STERN

Professor, College of Emergency Preparedness, Homeland Security and Cyber Security, State University of New York at Albany  
Research Area: Crisis Management, Crisis Communication, Resilience

### Dr. M. Granger MORGAN

Professor, Department of Engineering and Public Policy, Carnegie Mellon University; member of the National Academy of Sciences  
Research Area: Risk Management

### Dr. Uri ROSENTHAL

Former Foreign Secretary of the Netherlands; Founding Editor of the *Journal of Contingencies and Crisis Management*; Professor and Founding Director of Crisis Research Center at Leiden University  
Research Area: Crisis Management, Cyber Security

### Dr. Guili BO

Professor and Chair, Department of Public Management, Chinese Academy of Governance  
Research Area: Public Administration of China, Human Resources Development and Management

### Dr. Hui DING

Senior Researcher, President of the Beijing Academy of Science and Technology; Associate Director of Beijing Municipal Science & Technology Commission  
Research Area: Security Technology and Engineering, Technology Management

### Dr. Weicheng FAN

Professor, Ph.D. Advisor, member of the Chinese Academy of Engineering; Dean of the Institute for Public Safety Research, Tsinghua University  
Research Area: Public Security

### Dr. Xiaoping GAO

Senior Researcher, Vice Chairman and Secretary-General of the Chinese Public Administration Society; Deputy Director of the editorial board of *Chinese Public Administration*; Chief Editor of *China Emergency Management*  
Research Area: Theories of Bureaucracy, Crisis Management

### Dr. Angang HU

Professor and Ph.D. Advisor, School of Public Policy and Management; Director of the Center for China Study, Tsinghua University  
Research Area: China Study, Public Policy Theories

### Dr. Lingdong KONG

Professor and Ph.D. Advisor, School of Politics and Public Management, Shandong University; Party Committee Secretary, Shandong University in Qingdao  
Research Area: Theory of Politics Science, Crisis Management

### Dr. Tiemin LIU

Senior Researcher, Professor and former Dean, China Academy of Safety Science and Technology  
Research Area: Major Accident Forecasting and Alert, Accident and Disaster Theories, Enterprise Safety Production and Risk Management

### Dr. Linxiang LU

Academic Dean, Chinese Academy of Governance  
Research Area: Foreign Emergency Management

### Dr. Xiguang LI

Professor and Director, Center for International Communication, Tsinghua University  
Research Area: Crisis Communication



#### **Dr. Huaide MA**

Professor, Ph.D. Advisor, Vice President, China University of Political Science and Law; Director of the Center for Emergency Law, China University of Political Science and Law  
Research Area: Administrative Jurisprudence, Law in Emergency

#### **Dr. Sao NING**

Professor and Ph.D. Advisor, School of Government, Peking University; Director of Public Policy Institute  
Research Area: Comparative Politics, Public Policy, Minority Studies

#### **Dr. Zongchao PENG**

Professor, Ph.D. Advisor, Associate Dean, School of Public Policy and Management; CCMR Director, Tsinghua University  
Research Area: Public Policy, Comparative Politics, Crisis Management

#### **Dr. Renyi QIAO**

Senior Researcher, Department of Teaching and Training, Chinese Academy of Governance; Vice President of China Society of Emergency Management  
Research Area: Crisis Management

#### **Dr. Chunchang SHAN**

Chair of emergency management expert group of the State Council of China, Deputy Chair of expert committee of National Disaster Reduction Commission, Professor Senior Engineer; former Deputy Director of State Administration of Work Safety  
Research Area: Emergency Management, Public Security

#### **Dr. Liping SUN**

Professor and Ph.D. Advisor, Department of Sociology, Tsinghua University  
Research Area: Society Transformation

#### **Dr. Xing TONG**

Professor and Ph.D. Advisor, School of Government, Nanjing University; Director of Center for Societal Risk and Public Crisis Management Studies, Nanjing University  
Research Area: Social Development, Social Security, Society Risk and Public Crisis Management

#### **Dr. Youqiang WANG**

Professor and Ph.D. Advisor, School of Public Policy and Management, Tsinghua University  
Research Area: Public Economy, Government Governance, Leadership

#### **Dr. Lan XUE**

Professor, Dean and Ph.D. Advisor, School of Public Policy and Management, Tsinghua University; member of emergency management expert group of the State Council; Chief Scientist of CCMR  
Research Area: Crisis Management, Innovation System, Technology Globalization, Innovation Policy, Knowledge Management

#### **Dr. An YU**

Professor, Ph.D. Advisor, School of Public Policy and Management, Director of the Government Institute, Tsinghua University  
Research Area: Administration Law

#### **Dr. Guang ZENG**

Chief Expert in Epidemiology, Ph.D. Advisor, Chinese Center for Disease Control and Prevention; WHO Infectious Disease Surveillance and Emergency Response program scientist; Executive Director of the Chinese Field Epidemiology Training Program  
Research Area: Field Epidemiology Response, Public Health Emergency Management

#### **Dr. Xiulan ZHANG**

Professor, Ph.D. Advisor and former Dean, School of Social Development and Public Policy, Beijing Normal University  
Research Area: Social Security, Social Protection, Social Policy, Social Insurance

## Full Time Member



### Dr. Feng CAO

Assistant Professor, Associate Director of CCMR  
Research Area: Organizational Theory, Innovation of Technology, Decision Theory, Crisis Management



### Dr. Youqiang WANG

Professor and Ph.D. Advisor  
Research Area: Public Economy, Governance, Leadership



### Dr. Qiushi LIU

Associate Professor  
Research Area: NGO Management, State-Society Relations



### Dr. Lan XUE

Professor, Dean of SPPM and Ph.D. Advisor, Chief Scientist of CCMR  
Research Area: Crisis Management, Innovation System, Technology Globalization, Innovation Policy, Knowledge Management

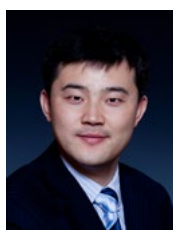

### Dr. Xiaoli LU

Assistant Professor and Ph.D. Advisor, Associate Director of CCMR  
Research Area: Crisis Management, Public Organization



### Dr. An YU

Professor, Ph.D. Advisor, Director of the Government Institute  
Research Area: Administration Law



### Dr. Zongchao PENG

Professor, Ph.D. Advisor, Associate Dean of SPPM, CCMR Director  
Research Area: Public Policy, Comparative Politics, Crisis Management

## Post-Doc Researcher



### Dr. Tianren GE

Research Area: Urban Governance, Public Security



### Dr. Qihui XIE

Research Area: Crisis Communication

## Research Assistant



### Tianyi XIANG

MPA from Evan School of Public Policy, University of Washington, Seattle

## Administrative Assistant



### Jinhong CHEN

MA from Southeast University



### Dr. Meilian ZHANG

Research Area: Crisis Management

## Graduate Assistant

---



**Subati AHEMAITI**

Ph.D. Candidate  
Research Area: Grass-Root Social  
Administration, Risk Management



**Chuanshen QIN**

Ph.D. Candidate  
Research Area: Risk Management



**Xinkui CHEN**

Master Student  
Research Area: Crisis Management



**Hao XU**

Ph.D. Candidate  
Research Area: Crisis Management



**Jiaxu CHENG**

Ph.D. Candidate  
Research Area: Crisis Management



**Xuehua ZENG**

Ph.D. Candidate  
Research Area: Risk Management,  
Crisis Management



**Jiali DU**

Master student  
Research Area: Crisis Management



**Xinyao ZHENG**

Ph.D. Candidate  
Research Area: Political Risk  
Management



**Anli GUO**

Matser Student  
Research Area: Ethnic Conflict, Crisis  
Management



**Zhe ZHU**

Ph.D. Candidate  
Research Area: Leadership in Crisis,  
Risk Management



**Bo LIU**

Ph.D. Candidate  
Research Area: Crisis Management



**Gulina ZHUNAHAN**

Ph.D. Candidate  
Research Area: Ethnic Conflicts Risk  
Management

## Affiliated Researchers (in alphabetical order)

---

### Dr. Shiwei FAN

Lecturer, School of Government, Central University of Finance and Economics  
Research Area: Climate Change, Risk Management

### Man FANG

PhD. Candidate, Beijing Normal University/University of Stuttgart  
Research Area: Crisis Management, Risk Cognition and Behavior

### Dr. Linsheng GU

Professor and Executive Dean, Institute for Disaster Management and Reconstruction, Sichuan University–Hong Kong Polytechnic University  
Research Area: Emergency Management, Territorial Planning, District Planning and Policy

### Dr. Ziqiang HAN

Associate Professor, Institute for Disaster Management and Reconstruction, Sichuan University–Hong Kong Polytechnic University  
Research Area: Disaster Management

### Dr. Haiyan HE

Professor, Ph.D. Advisor, Dean of Graduate School of Education, Beijing Institute of Technology  
Research Area: Strategy and Decision, Technology Innovation, Public Crisis Management and Public Policy

### Dr. Jing HE

Associate Professor, China Youth University of Political Studies  
Research Area: Risk Communication, Health Communication, Political Communication

### Dr. Yinglian HU

Associate Professor, Department of Social and Cultural Teaching and Research, Chinese Academy of Governance  
Research Area: Public Policy, Regulation, Society Management, Food and Drug Regulation

### Dr. Chengwei LI

Professor, Secretary of Party Committee, Director of Center for Local Governance and Crisis Management, School of Political Science and Public Administration, China University of Political Science and Law  
Research Area: Crisis Management

### Dr. Helou LI

Lecturer, Center for Local Risk Governance Research, School of Public Administration, South China University of Technology  
Research Area: Local Governance, Xinfang (Letters & Visits) System, Emergency Management and Risk Governance

### Dr. Ming LI

Associate Professor, Center for Crisis Management Training, Chinese Academy of Governance  
Research Area: Crisis Management, Public Policy

### Dr. Yuhuan LI

Associate Professor, School of Government, Central University of Finance and Economics  
Research Area: Civil Defense, Crisis Management

### Dr. Baoxia LIU

Lecturer, Academic Affairs Office, Beijing Language and Culture University  
Research Area: Culture of Crisis

### Dr. Bing LIU

Associate Professor, China Academy of Social Management, Beijing Normal University  
Research Area: Risk Management

### Dr. Xia LIU

Professor, Ph.D. Advisor, School of International and Public Affairs, Shanghai Jiao Tong University  
Research Area: National Security, Public Security, Crisis Management

### Dr. Xinchuan LIU

Assistant Professor, School of Journalism and Communication, Peking University  
Research Area: Crisis Management, Crisis Communication

### Dr. Ben MA

Professor, Ph.D. Advisor, Associate Dean, School of Political Science and Public Management, Shandong University  
Research Area: Democratic Politics, Crisis Management, Public Policy

### Dr. Hua SHEN

Assistant Researcher, Institutes of Science and Development, Chinese Academy of Science  
Research Area: Crisis Management, Public Policy

**Dr. Jie SU**

Associate Professor, Central University of Finance and Economics  
Research Area: Management Science, Emergency Management

**Dr. Peng TAO**

Lecturer, School of Government, Nanjing University  
Research Area: Disaster Management, Risk Theory

**Dr. Yalin WANG**

Lecturer, School of Public Administration and Communication, Beijing Information Science and Technology University  
Research Area: Public Administration, International Relationships

**Dr. Zhiqiang WANG**

Professor, Ph.D. Advisor, Director of Center for Local Risk Governance Research, School of Public Administration, South China University of Technology  
Research Area: Social Conflict, Governance

**Dr. Jiuchang WEI**

Professor, School of Management, University of Science and Technology of China  
Research Area: Risk Management, Risk Communication

**Dr. Jianhua XU**

Associate Professor, College of Environmental Science and Engineering, Peking University  
Research Area: Environmental Risk Management, Environmental and Energy Policies, Climate Change Policies Based on Market Mechanism

**Dr. Chengyu ZHAN**

Professor, Chair of Public Service Administration Department, School of Political Science and Public Administration, China University Of Political Science And Law  
Research Area: Food Security, Crisis Management, Government Reform

**Dr. Fan ZHANG**

Visiting Post-Doc, University of Chicago  
Research Area: Risk Management

**Dr. Haibo ZHANG**

Professor, Ph.D. Advisor, Executive Director of Center for Society Risk and Crisis Management, School of Government, Nanjing University  
Research Area: Social Risk, Public Emergency Management

**Dr. Huan ZHANG**

Professor, Ph.D. Advisor, School of Social Development and Public Policy, Beijing Normal University  
Research Area: Crisis Management

**Dr. Qiang ZHANG**

Associate Professor, Associate Dean, School of Social Development and Public Policy, Co-Director of Risk Management Research Center, Beijing Normal University  
Research Area: Crisis Management

**Dr. Kaibin ZHONG**

Professor, Center for Crisis Management Training, Director of Center of Case Research, Chinese Academy of Governance  
Research Area: Crisis Management, Government Regulation, Government Innovation

**Dr. Ling ZHOU**

Associate Professor, School of Social Development and Public Policy, Beijing Normal University  
Research Area: Knowledge Management, Crisis Management

**Dr. Wei ZHU**

Associate Researcher, Associate Director, Beijing Research Center of Urban System Engineering  
Research Area: Assessment of Urban Public Security Risk

**Dr. Xiuping ZHOU**

Lecturer, China Institute of Education Policy, Beijing Normal University  
Research Area: Education Policy, Organizational Behaviors in Crisis Response

**Dr. Weichun ZHU**

Assistant Professor, School of Labor & Employment Relations, the Pennsylvania State University  
Research Area: Human Resources Management, Crisis Leadership

## Research Projects

### National-Level Sponsored Projects

No.	Projects	Sponsor	PI
1	Risk Governance of Societal Safety in China during the 13 <sup>th</sup> Five- Year Plan	National Science Foundation of China	Lan XUE
2	Risk Assessment for Major Policy Impact on Social Stability in Beijing-Tianjin-Hebei Collaborative Development	National Social Science Fund	Lan XUE Zongchao PENG
3	Institutional Design of the Emergency management System	National Science Foundation of China	Chunchang SHAN
4	Institutional Design and Model Reconstruction of Emergency Management System in China	National Science Foundation of China	Lan XUE
5	Emergency Preparedness and Contingency Plans-- Training	National Science Foundation of China	Lan XUE
6	Assessment on the Risk of Social Stability and Precaution of Social Conflicts	Ministry of Education of PRC	Zongchao PENG
7	Emergency Preparedness and Emergency Planning System ----Emergency Preparedness Culture	National Science Foundation of China	Zongchao PENG
8	Techniques and Standards on Community Governance ---Comprehensive Risk Prevention	Sub-project of National Key Technology Support Program, Ministry of Science of Technology, PRC	Zongchao PENG
9	Structure and Operation of Chinese Governmental Agencies	National Science Foundation of China	Youqiang WANG
10	Innovation of Chinese Emergency Management Institutional Design and System Construction	National Soft Science Research Project	Kaibin ZHONG
11	The Research on Governmental Emergency Decision-Making and Its Information Selection	National Social Science Fund	Kaibin ZHONG
12	Risk Communication in Atmospheric Pollution Risk Management	National Science Foundation of China	Jianhua XU
13	Determinants to Public Trust and its Dynamic Evolution in Risk Management	National Science Foundation of China	Bing LIU
14	Relationship of Mass Media and Peasant-Workers Stratum	National Social Science Fund	Jing HE

15	The Analysis and Communication of Social Risk	National Science Foundation of China	Jiuchang WEI
16	Chinese Traditional Crisis Culture and its Modern Value	National Social Science Fund	Zhiqiang WANG
17	Political Theory of Disaster Management and Chinese Experience	National Social Science Fund	Peng TAO
18	An Empirical Research on the Effect of Dynamic Interactive Policy Experimentation in Improving Public Policy Making	National Science Foundation of China	Qishi LIU
19	Crisis Communication in Big Data Era	National Social Science Fund	Xinchuan LIU

## ■ Province or Ministry Level Sponsored Projects

No.	Projects	Sponsor	PI
1	Improving Emergency Management System in Work Safety	State Administration of Work Safety	Lan XUE
2	Construction of World-Class Cities with Chinese Characteristics and Innovation of Emergency Management Mode	Beijing Planning Office of Philosophy and Social Science	Lan XUE
3	Public Security Emergency Management in Beijing	Beijing Planning Office of Society	Zongchao PENG
4	The Content and Vista of Chinese Nation's Great Rejuvenation and China Dream	National Planning Office of Philosophy and Social Science	Angang HU
5	Mechanism of Risk Information Communication in Real-life and Virtual Social Network --- a Comparative Study of London Commotion and Occupying Wall Street and its Implications for Beijing	Beijing Municipal Education Commission	Feng CAO
6	Food and Drug Safety Accountability Person Interview Methods	Department of Legal Affairs, China Food and Drug Administration	Yinglian HU
7	Governance of Social Unrest Origin	Ministry Of Education	Haibo ZHANG
8	Periphery Regional Collaborative Governance Mechanism of Beijing Air Pollution	Beijing Planning Office of Philosophy and Social Science	Bing LIU
9	Determinants on Risk Communication in Conflicting Media Events	China Post-doctoral Science Foundation	Xinchuan LIU
10	Disaster Warning Integration Model	China Post-doctoral Science Foundation	Peng TAO
11	Beijing Mobility Population's Online Public Opinion and Risk Communication Mechanism	Beijing Municipal Education Commission	Xinchuan LIU
12	Trans-Boundary Emergency Coordination Mechanism: A Case Study of the Beijing – Tianjin –Hebei Area	Beijing Planning Office of Philosophy and Social Science	Xiaoli LU

## ■ Other Projects

No.	Projects	Sponsor	PI
1	Beijing Municipal Critical Risks Assessment Report and Risk Prevention Plan	Beijing Emergency Command Center	Lan XUE
2	Quality Credit Management of Food Manufacturing Enterprises	Beijing Quality Engineering Supervision Bureau	Zongchao PENG
3	Evaluation of the Implementation of 12th Five-Year Plan in Chongqing	Chongqing Development and Reform Commission	Youqiang WANG
4	Comprehensive Risk Evaluation on Social Stability with Shan Jing San Xian Pipeline Construction	Petro China Company Limited	Feng CAO
5	Framework of Overall Indicators of Public Security Beijing	Beijing Research Center of Urban System Engineering	Kaibin ZHONG
6	The Great East Japan Earthquake Emergency Management	Center for Industrial Development and Environmental Governance, Tsinghua University	Hua SHEN
7	Scenario Based Experimental Studies on Situation Awareness in Crisis	Tsinghua University Initiative Scientific Research Program	Xiaoli LU

## Research Output

### ■ Selected Books

No.	Title	Author	Publisher	Year
1	Crisis Management in China	Lan XUE, Qiang ZHANG, Kaibin ZHONG	Tsinghua University Press	2003
2	Methodology of Fire Hazard Risk Assessment	Weicheng FAN	Science Press	2004
3	Report on China Urban Risk Management	Lan XUE	Tongxin Press	2005
4	Cooperative Game and Harmonious Governance	Zongchao PENG	Tsinghua University Press	2013
5	Introduction to Public Security Science	Weicheng FAN	Science Press	2013
6	Prevention of H1N1	Lan XUE	Social Sciences Academic Press	2014
7	Report on Crisis Management in China: Construction of Emergency Preparedness Culture	Zongchao PENG	Tsinghua University Press	2014
8	Risk Governance on Climate Change	Lan XUE	Science Press	2014

## ■ Selected International Publications

No.	Title	Author	Publisher	Year
1	China: The Prizes and Pitfalls of Progress	Lan XUE	Nature	2008
2	Preparing for the Real Storm During the Calm: A Comparison of the Crisis Preparation Strategies for Pandemic Influenza in China and the US	Zongchao PENG	Journal of Homeland Security and Emergency	2008
3	Domestic Reform and Global Integration: Public Administration Reform in China over the Last 30 Years	Lan XUE, Kaibin ZHONG	International Review of Administrative Sciences	2012
4	Towards a Politics of Disaster Response: the Factors that Affect Chinese Presidential Disaster Instruction Decisions, 1997–2012	Peng TAO	Disasters	Accepted
5	An Empirical Study of the Volkswagen Crisis in China: Customers' Information Processing and Behavioral Intentions	Jiuchang WEI, Ming ZHAO, Et Al.	Risk Analysis	2016
6	Estimating the Influence of the Socio-Economic Inequalities on Counties' Occupational Injuries in Central China	Jiuchang WEI, Liangdong LU, Et Al.	Safety Science	2016
7	Mutual Aid in Catastrophe Recovery: Exploring the Mechanism of the Paired Assistance to Disaster-Affected Areas in China	Kaibin ZHONG, Xiaoli LU	Disasters	Accepted
8	The Evolution of Stakeholders' Perceptions of Disaster: A Model of Information Flow	Jiuchang WEI, Fei WANG, MK LINDELL	Journal of the Association of Information Science and Technology	2016
9	Managing the Unexpected: Sense-Making in the Chinese Emergency Management System	Xiaoli LU, Lan XUE	Public Administration	2016
10	The Effects of Trust in Government on Earthquake Survivors' Risk Perception and Preparedness in China	Ziqiang HAN, Xiaoli LU, et al.	Natural Hazards	online
11	When Health Information Meets Social Media: Exploring Virality on Sina Weibo	Xinchuan LIU, Jia LU & Haiyan WANG	Health Communication	2016

## ■ Selected Chinese Journal Papers

No.	Title	Author	Publisher	Year
1	Crisis Management in China: Challenge of the Transition	Lan XUE, Qiang ZHANG, Kaibin ZHONG	China Soft Science	2003
2	The Rule of Law under the Impact of SARS	Lan XUE, Qiang ZHANG	Journal of Tsinghua University (Philosophy and Social Sciences)	2003
3	Lesson Learned from International Crisis Management : A Case Study of American Public Health Emergency Management System	Lan XUE, Qin ZHU	Chinese Public Administration	2003

4	Classification of Types , Levels and Stages for Emergencies : Managerial Foundation of Government Emergency Response System	Lan XUE,Kaibin ZHONG	Chinese Public Administration	2005
5	Research on the Crisis Information Communication Model and its Influencing Factors	Jiuchang WEI,Dingtao ZHAO	Information Science	2006
6	Advisement and Suggestions to Scientific Problems of Emergency Management for Public Incidents	Weicheng FAN	Bulletin of National Natural Science Foundation of China	2007
7	Risk Management : From Response to Prevention	Kaibin ZHONG	Chinese Public Administration	2007
8	One-Plan and Three-institutions: The Basic Framework of Emergency Management System in China	Kaibin ZHONG	Social Sciences in Nanjing	2009
9	Crisis Research in China from the Perspective of Public Administration: Past Patterns,Current Trends and Future Directions	Xiaoli LU,Haibo ZHANG,Kaibin ZHONG	Journal of Public Management	2012
10	Improvement of Public Security System, Construct Security-Protection Society	Weicheng FAN	People's Daily	2016

## Consultation

- Participated in drafting *State Emergency Preparedness and Response Act, Food Safety Law of the People's Republic of China, Law of the People's Republic of China on Prevention and Treatment of Infectious Diseases*
- Legislative research of *Emergency Response Law of the People's Republic of China* draft revision
- Conducted an evaluation of governmental emergency response to the H1N1 (the first third-party evaluation to governmental emergency response in China)
- Participated emergency management expert panel meetings organized by the central government and ministries
- Undertook risk assessment for the Beijing Olympic Games and other major events
- Compiled *Crisis Management Research Newsletter* for stakeholders



## Academic Cooperation

### International Exchange

Establishing stable relationship with:

- United Nations Centre for Regional Development (UNCRD)
- Organization for Economic Cooperation and Development (OECD)
- International Risk Governance Council (IRGC)
- Harvard University's Kennedy School of Government (KSG)
- Carnegie Mellon University, Department of Engineering and Public Policy
- Maxwell School of Syracuse University
- University of Pittsburgh Medical Center
- Research Center for Crisis Management (CRISMART), Sweden's National Defense University
- Leiden University Crisis Research Center (CRC)
- Japan International Cooperation Agency (JICA)
- Crisis & Risk Management Society of Japan (CMRSJ)



### Research Activities

- Hosted the annual *China Forum 50 on Emergency Management, International Workshop for Risk Analysis and Communication*, and the *Dialogue between China and Japan on Disaster Prevention and Reduction Forum*
- Gave keynote speech at the World Economic Forum (WEF), *Forum of Disaster Prevention and Reduction in China Urban Areas*, the *International Risk Governance Council (IRGC) Conference*, and the *Society for Risk Analysis (SRA) Annual Conference*
- Invited world-wide experts to speak at the monthly salon on cutting-edge theories and applications in crisis management





ADD: #323, School of Public Policy and Management,  
Tsinghua University, Haidian District, Beijing  
TEL: (010) 6279 2421  
FAX: (010) 6279 2421  
E-mail: ccmr@mail.tsinghua.edu.cn

<http://ccmr.sppm.tsinghua.edu.cn>